

ALTO I

PHANTOM MEDLEY

$\text{♩} = 130$

Walt Stuart ARR.

ALTO I - PHANTOM MEDLEY - P. 2.

ALTO I - PHANTOM MEDLEY - P.3.

F

2

2

ms

3

mp

mf

SOLI

mp

mp

mp

mp

H

All I ASK OF YOU *p*

mp

ms

mf

SOLI

mf

3

mp

ALTO I. PHANTOM MEDLEY - P. 4.

3

SOLI

I

mf

mf

mf

mp

Phantom Reprise

J

mf

mp

mp

mf

TO CLAR.

2

mf

ALTO 2

PHANTOM MEDLEY

$\downarrow = 120$

WALT STUART ARR.

ALTO 2 - PHANTOM - P. 2.

MUSIC OF THE NIGHT

ALTO 2 - PHANTOM - P. 3.

F

G

H

All I ASK of you *p*

mp

ALTO 2 - PHANTOM - P. 4 -

3 SOLI

I

mf

mf

mf

mf

J

Phantom Reprise mf

mf

mf

mf

mf

mf

RIT.

TENOR I

PHANTOM MEDLEY

Walt Stuart ARR.

♩ = 130

mp Phantom of the Opera

mf

TENOR I - PHANTOM - P.2.

Music of The Night

TENOR I - PHANTOM - P.3.

F

G

H

All I Ask of You *p*

TENOR I - PHANTOM - P. 4.

At the bottom of the page, the instruction "RIT." is written with a wavy line underneath it.

TENOR 2

PHANTOM MEDLEY

$\text{♩} = 120$

WALT STUART ARR.

mp Phantom of the Opera

TENOR 2 - PHANTOM - P. 2...

mf mp

C

mf mp

MUSIC OF THE NIGHT

mp

3

mp

D

p

4

E

4

mp

sol

mp

mp

TENOR 2 - PHANTOM - P. 3.

F

G

H

All I ASK OF YOU?

TEHOR 2 - PHANTOM - P-4.

3 sou

I

mf

"Phantom" Reprise

J

mf

RIT. ~~~~~

BARITONE

PHANTOM MEDLEY

WALT STUART ARR.

$\downarrow = 130$

mf

Phantom of The OPERA

A

mp

2

mf

mp

mp

soli

mf

B

mp

BARI - PHANTOM - P. 2.

mp

mp

C mp MUSIC OF THE NIGHT mp

mp

mp

mp

D mp

E mp

PLAY mp SOLI mp

mp

BARI. PHANTOM. R. 3.

F

G

H

ALL I ASK OF YOU

BARI-PHANTOM - P. 4.

RIT. ~~~~~

TRUMPET I

PHANTOM MEDLEY

♩ = 130

WALT STUART ARR.

Phantom of the OPERA

soli

mp

A

B

TRUMPET I - PHANTOM - P. 2.

C *ms* Music of The Night *mp* 8 CUP

CUP, *ms* 2 OPEN

D *ms*

E *ms* 10

F *ms* *ms* *ms*

TRPT I. PHANTOM - P. 3.

G 15

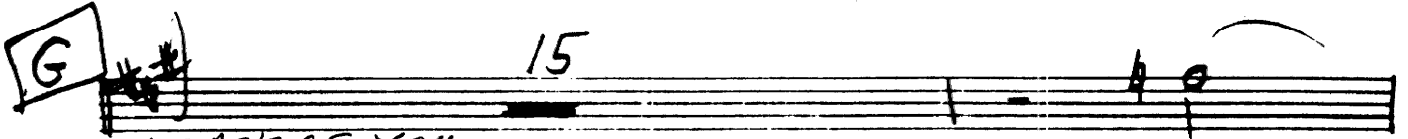

All I Ask of You

H *mf* 3 **SOLO**

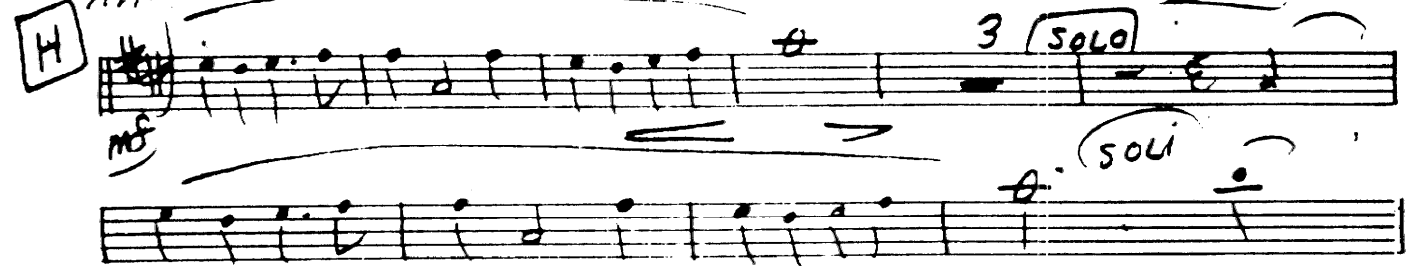

3

I 6 7 **SOLO PICK-UP**

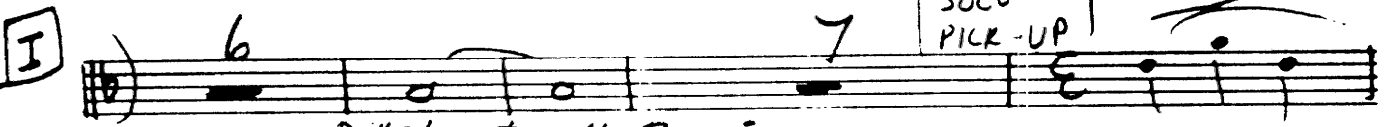

mp "Phantom" Reprise

J *mf*

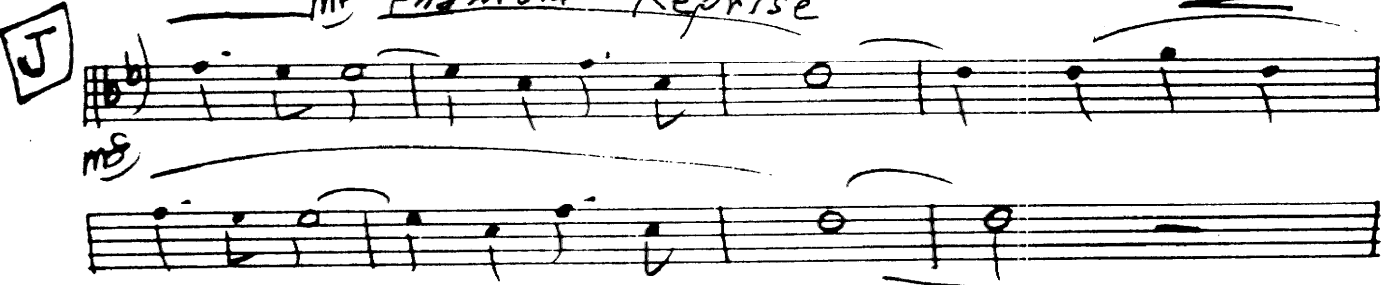

3

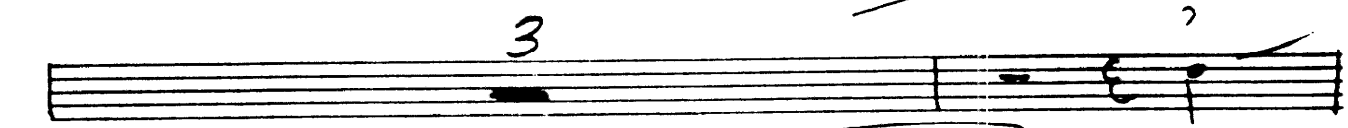

SOLO PICK-UP

3

mf 3

(RIT. ~~~~~)

TRUMPET 2 PHANTOM MEDLEY

$\text{♩} = 130$

WAT STUART ARR.

"Phantom of the Opera"

TRIT. 2 - PHANTOM - P. 2.

"All I Ask of You" Trpt. 2-P, 3

H

I

J

"Phantom Reprise"

RIT.

TRUMPET 3

PHANTOM MEDLEY

$\text{♩} = 130$

WALT STUART ARR.

mf

mp

mp

mf

mp

mp

mp

mp

TRPT. 3 - PHANTOM - P. 2.

C *mf* Music of the Night *mp* 8 *CUP*

CUP *mf* 2 *OPEN*

D *mf*

E *mf* 10

F *mf*

G *mp* 15

"ALL I ASK OF YOU" TRPT. 3 - PHANTOM - P. 3.

H *mf*

I *mf*

J "Phantom Reprise" *md*

TRUMPET 4 PHANTOM MEDLEY

$\text{♩} = 130$

WALT STUART ARR.

mf

3

"Phantom of The Opera"

mp

$\text{♩} = 130$

mp

mf

mp

7

mf

mf

TRPT. 4 - PHANTOM - P. 2.

C *mf* "Music of The Night" *mp* *cup*

cup *mf* 2 *oppu*

D *mf*

E *mf*

10

F *mf*

mf

mf *mf*

4

G 15

"ALL I ASK OF YOU"

TRPT 4 - PHANTOM - P. 3.

H

I

J

BOWE I - PHANTOM - P. 2.

C "Music of The Night" 12

SOLI

D

E

F

G 8

BONE I - PHANTOM - P. 2

UNIS.

SOLI

H

"All I Ask of You"

I

J

UNIS.

[RIT.]

TROMBONE 2

PHANTOM MEDLEY

Walt Stuart ARR.

$\downarrow = 130$

A

mp Phantom of the Opera 2

mp

B

2 UNIS.

3

BONE 2 - PHANTOM - P. 2.

C *mf* "Music of The Night" 12 *mp*

BONE 2 - PHANTOM - P. 3.

UNIS.

SOU

All I ASK OF YOU

H

I

Phantom
"Reprise"

J

RIT.

TROMBONE 3

PHANTOM MEDLEY

$\text{♩} = 130$

Walt Stuart ARR.

A

mp "Phantom of the Opera" *mp*

mf

mp

B

ums

mp

mf

mp

BOUE 3 PHANTOM - P. 2.

BONE 3 - PHANTOM - P. 3.

UNIS.

SOLI

"All I Ask of You" *mp*

I

Phantom Reprise

J

UNIS.

RIT.

TROMBONE 4

PHANTOM MEDLEY

$\text{♩} = 130$

Walt Stuart ARR.

A

"Phantom of the Opera"

B

2 UNIS.

BONE 4 - PHANTOM - P. 2.

C "Music of The Night" 12

D

E

F

F

F

F

G

G

BONE 4 - PHANTOM - P. 3.

UNIS.

SOLI

"All I Ask of You"

mp

H

I

Phantom Reprise

J

(RIT. ~~~~~)

BASS

PHANTOM MEDLEY

Walt Stuart Arr.

$\text{♩} = 130$

A

"Phantom of The opera"

B

C

"Music of The Night"

D

BASS. PHANTOM - P. 2.

E

F

G

"All I Ask of You"

H

BASS. PHANTOM - P. 3.

I

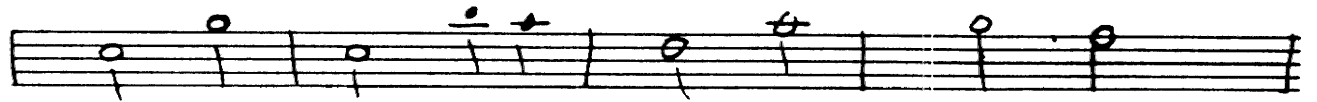
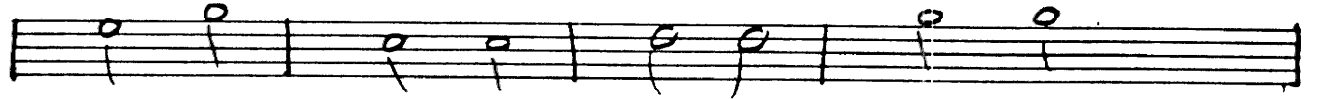

"Phantom" Reprise

J

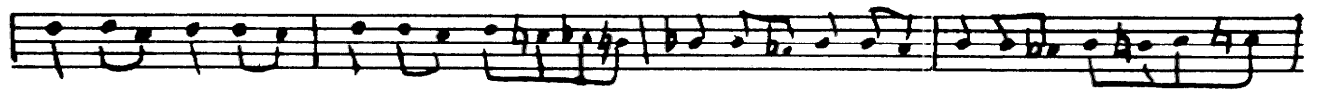
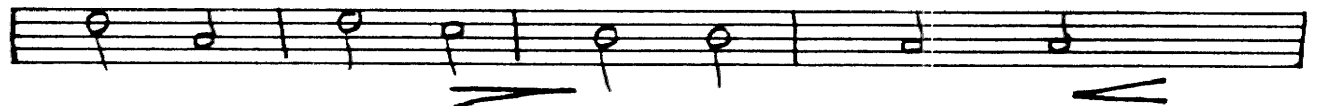

(RIT. ~~~~~)

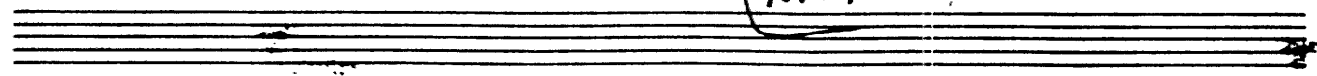

Drums - Phantom - P. 2

"Music of The Night"

C *mp*

D *mf*

E *mf*

F *mp*

mf

mp

mf

mp

G *mp*

"All I Ask of You"

H *mf*

I *mf*

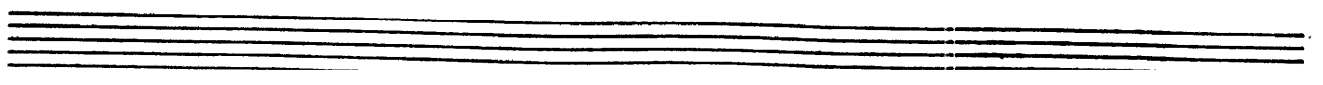

"Phantom" Reprise

J

Drums - Phantom - P. 3

Four empty musical staves for a drum part.

PIANO GUITAR

PHANTOM MEDLEY

Walt Stuart ARR.

$\text{♩} = 130$

(A) "Phantom of the Opera"

PIANO - PHANTOM - P. 2.

A^b	$B^b B^o$	Cm	Cm

A^b	Cm	$A^b o A^b m^6$	$G^b 9 G^7$

Cm			Cm

B

Fm^7	$Fm^7 B^b 7$	Cm	$Cm C^7 E^o$

Fm^7	$Fm^7 B^b 7$	Cm	$Cm Cm^6 Cm^7$

PIANO - PHANTOM - P. 3.

Ab Bb B0 Cm CM

Ab Cm Ab0 Abm6 G7b9 D7

Cm D7b9 D7

"MUSIC OF THE NIGHT"

C

G D G Am Bm C Am D

PIANO - PHANTOM - P. 4.

CMA⁷ Cm⁶ Bm⁷ Bb⁰ Am⁷ Bb⁰ Bm⁷ Em⁷ D

C Cm G Em⁷ Am⁷ D⁷

D

C G C Dm Em F Dm G

E

D A D Em F#m G Em A

G Ab⁶ G^b C GMA⁷ D G/A

PIANO - PHANTOM - P. 5.

F

PIANO - PHANTOM - P.6.

F

G D G Am Bm C Am D

C G Gmaj⁷ C Gmaj⁷ G

C Cm G Em⁷ Am⁷ D⁷ Db⁹

H "All I ASK OF YOU"

C Dm⁷ D^{b7}#⁹ C Am⁷ Dm⁷ G⁺⁹

PIANO - PHANTOM - P. 7.

Chords: Cmaj⁷ C, F, B^b7 A^b+, G⁷

F/A

Chords: C, Dm G⁷, C, Dm

Chords: Cmaj⁷ G⁰, F Fmaj⁷, B^b C B^b Am, G⁷/_B

I

Chords: E^b A^bm/_{B^b}, E^b G^m⁷/_D C^m⁶, F^m, B^b⁷

Chords: E^b E^bmaj⁷ (A^b) E^b, F^m⁷, F^m⁷ B^b⁷

PIANO - PHANTOM - R.P.

J "Phantom" Reprise

PIANO - PHANTOM - P. 9.

Empty musical notation system 4.

Empty musical notation system 5.